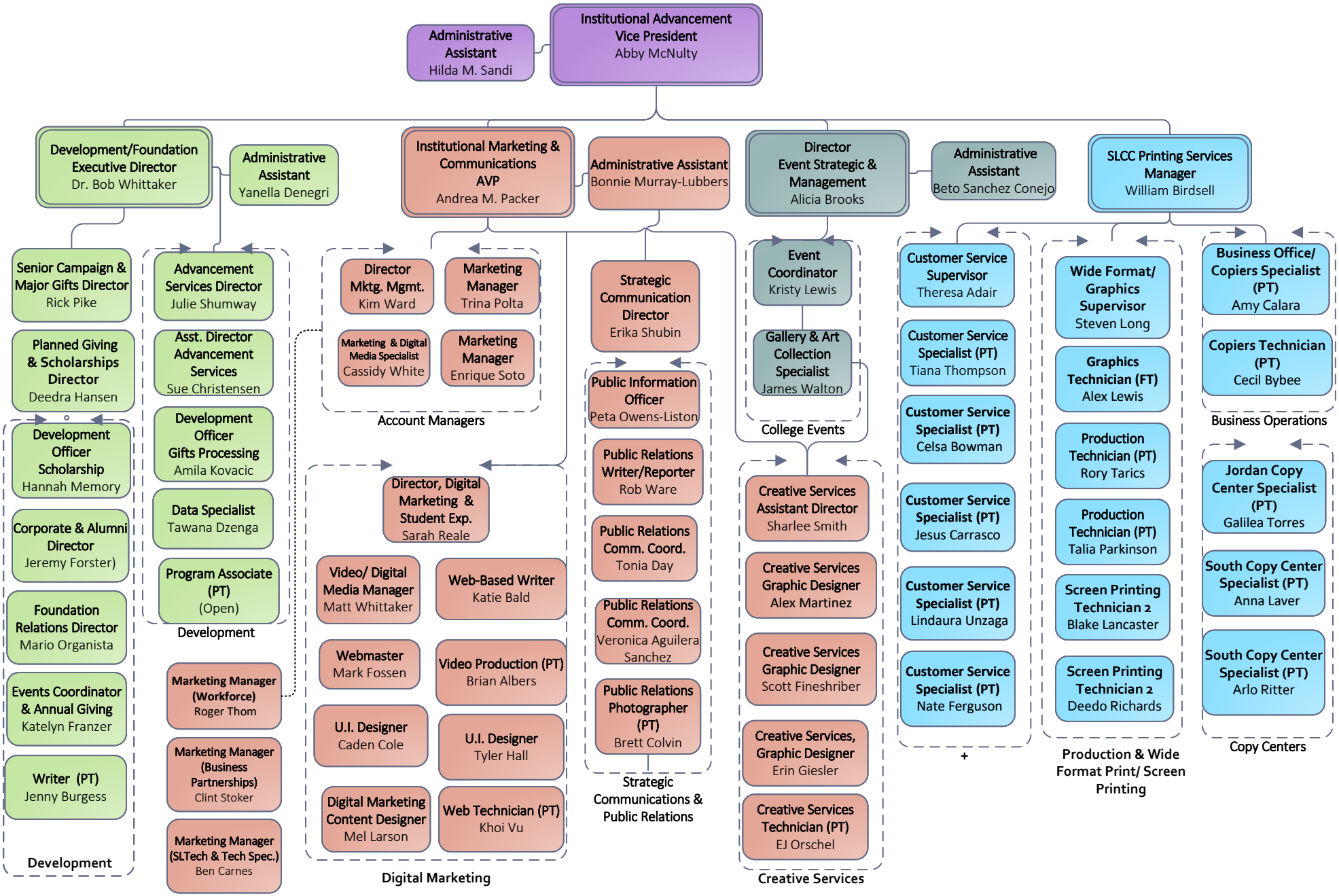INSTITUTIONAL ADVANCEMENT DIVISION
January, 2025